

Kaimana-Saumlaki MSY Seahorse



WALLACEA
DIVE CRUISES

- ✓ GREAT COMFORT, LARGE CABINS
- ✓ OPTIMAL DIVING EXPERIENCE
- ✓ FRIENDLY ATMOSPHERE
- ✓ DELICIOUS CUISINE
- ✓ FREE NITROX



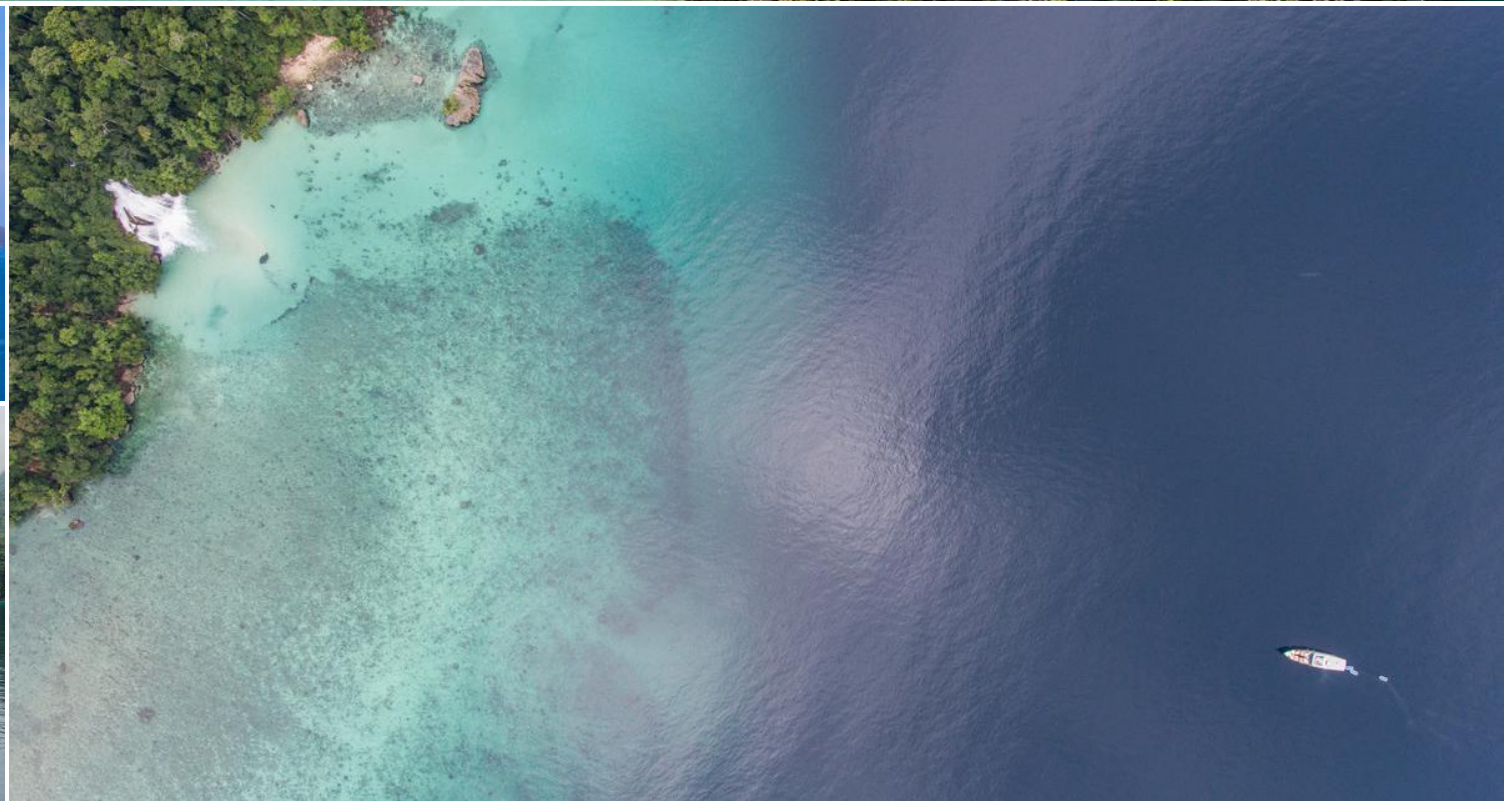
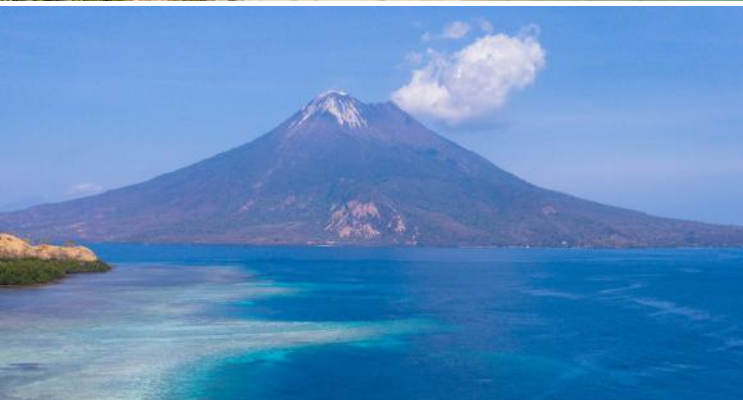

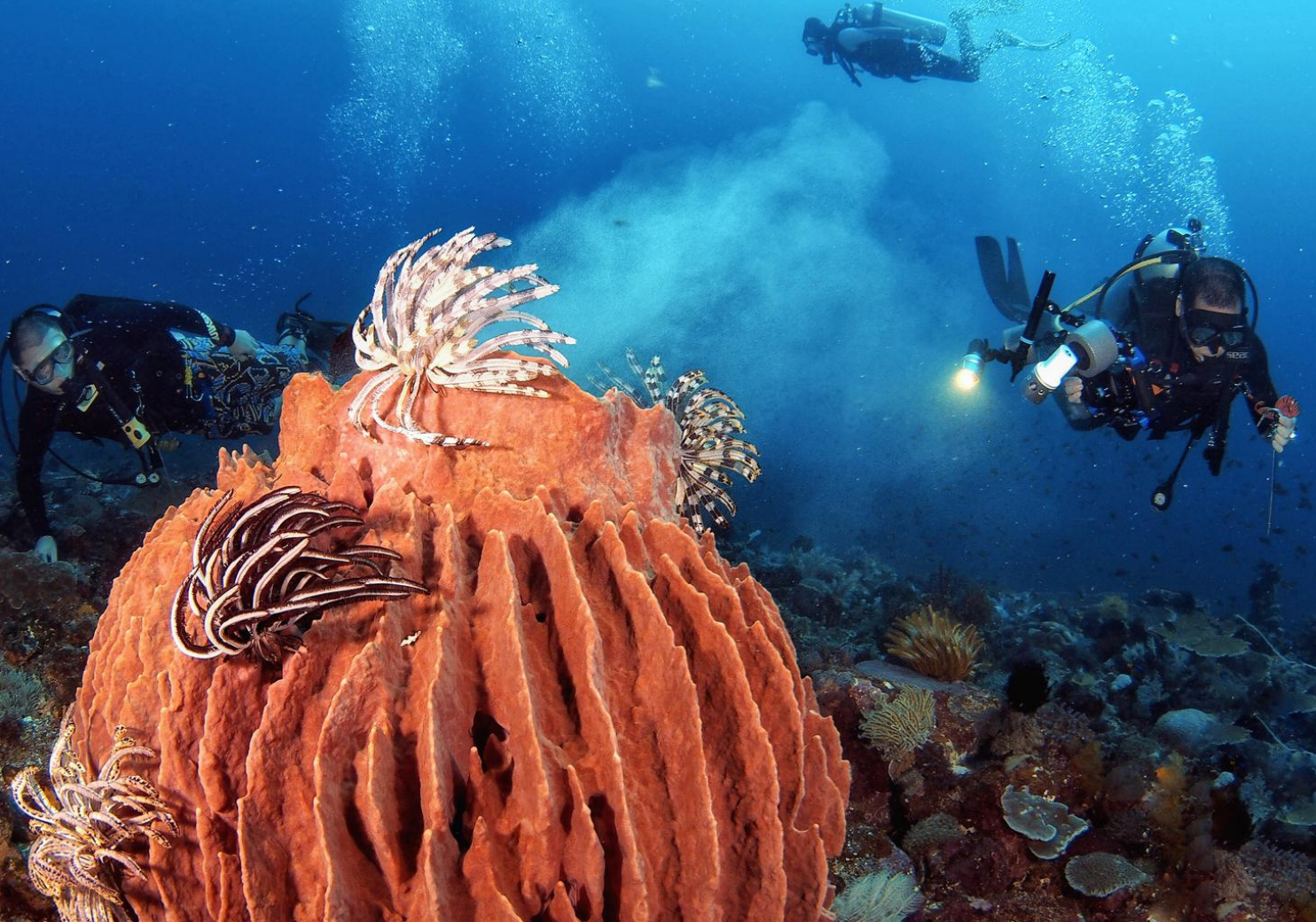

From Saumlaki (Tanimbar archipelagoes) to Kaimana

Our cruise will bring you across the Banda sea & the ring of fire, steeped in history and blessed with some of the finest diving in the country, with an immense variety and volumes of both large and small species. traveling for about 550 nautical miles. We visit many different islands and a great variety of dive sites till Triton Bay.

The very clear and nutrient rich upwelling waters brings in pelagic, dogtooth tunas, reef sharks and large schools of hammerhead sharks during the months we visit the area (Sept-Nov), sailfishes

The scenery is breathtaking: underwater fallings and coral reef. On land you will find deserted beaches, aboriginal villages and so many breathtaking landscapes. This is a rare and unique opportunity to cruise, dive and explore one of the ultimates, very remote and untouched paradise on earth.

Some words about Triton Bay

The beauty of its amazing soft corals that stick out to the surface is definitely one of the major marine attractions in Triton Bay. There are over 959 different kinds of coral fish and 471 known types of coral in this area. The other highlights include black coral forests, overflowing schools of sweetlips, vibrant macro lives, and a good chance to encounter whale sharks on “bagan”—the fishing platforms where these giants come to suck dozens of kg of fish from the fishing nets.

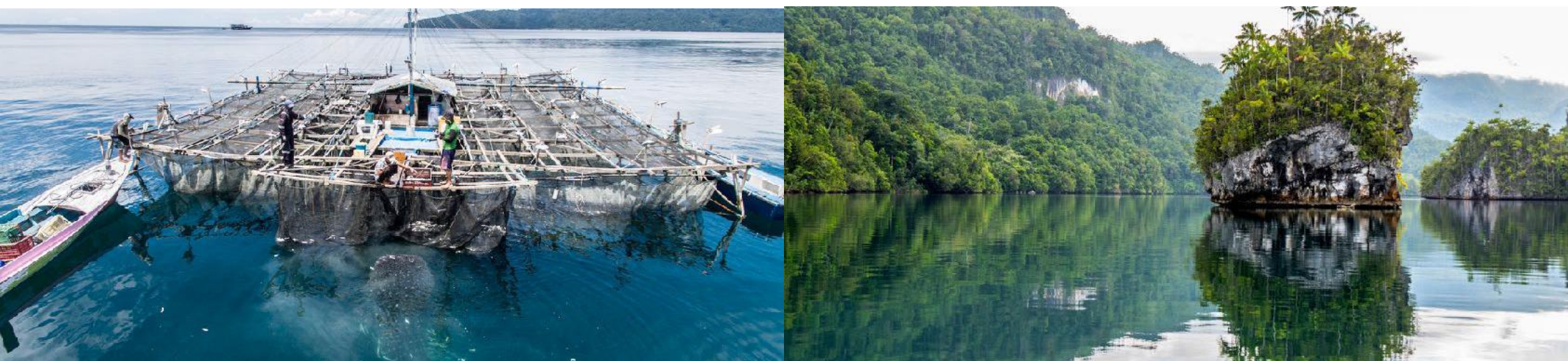

Number of dives

During your cruise you will perform **a minimum of 35 dives**:

- * 1 dive-guide/ 4 divers maximum (4 guides/16 divers)
- * Free nitrox for certified divers (possibility of certification on board)
- * 3 fibreglass tenders
- * Our great crew is at your service to carry your tank and gear
- * 1 personal towel for your return from diving and a fresh juice

DIVING



Visibility

In the ring of fire - Banda sea the visibility is good (up to 30 m). Triton Bay's waters are dense and visibility can rapidly change. Commonly you can see 20 meters away, but visibility can diminish in certain areas or punctually.

Water temperature

Water temperature is 28-29 °C in the all area.

Currents

Currents are consistant on a number of dives while some others are really quiet. Some dives on reefs or pinnacles have to be done on the current exposed side in order to enjoy the best fish life and can therefore be slightly "sporty". Our dive guides always check the current conditions before the dive and will inform you of the conditions. A reef hook is recommended.



Navigation and itinerary

On the right the map showing the cruise itinerary. The itinerary varies slightly between each cruise depending on weather conditions, currents, visibility and diving.

Weather

The weather is rather variable; even if it is the "dry" season in this region can be expected to rainfall showers.

Temperatures of about 30°C. Generally calm sea with a few temporary storms; slight swell at the most

Banda sea

Best conditions are during intermoonson, late September to mid December. Any other months (except may) have risk of waves and potentially stormy weather.



Domestic flights (International airport suggested: Jakarta)

From Jakarta to Kaimana - via Sorong (Kaimana is Jakarta time + 2):

Airlines	Jakarta-Kaimana	Rate	Luggages
	00:30-09:25	€310	20kg (+2 euros/additional kg)

From Saumlaki to Jakarta (Via Ambon)

Airline	Saumlaki-Jakarta	Rate	Luggages
	10:30-16:25	€290	20kg (+2 euros/additional kg)
	10:00 - 16:55	€440	20 kg (+23 kg for diving equipment)

Luggage allowance and excess baggage charge

- Garuda Indonesia: 20 kg (+23 kg free for diving equipment)
- Batik Air+ Wings air: 20kg (+2 euros/additional kg): extra kg have to be settled cash in Rupiah!

SEA HORSE: Boat specifications

8 air-conditioned Cabins with ensuite bathroom and hot water

- * 33 m x 8,5 m
- * 16 divers
- * 12 crew members - 4 dive guides - 1 cruise director-diving instructor

- * 5 cabins with TWIN beds, lower deck
- * 1 cabins with DOUBLE bed + 1 TWIN bed, lower deck
- * 2 cabins with DOUBLE bed "Sea view", main deck

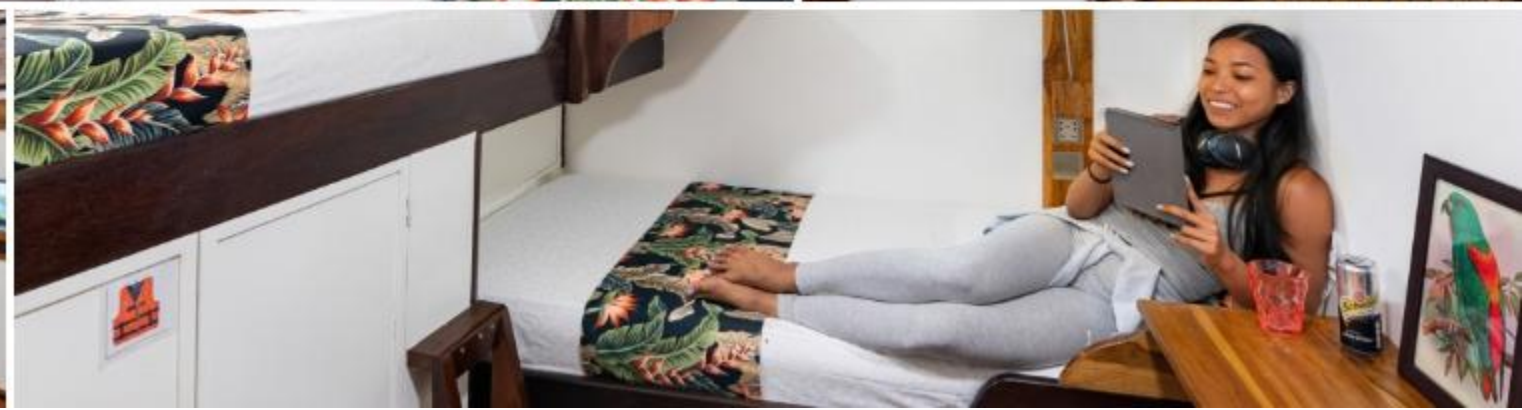
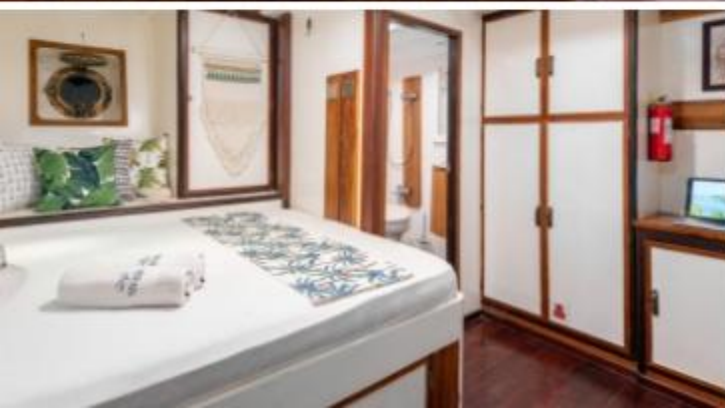











NAME	NO	GUIDE	GROUP	DATE
MARKET	1	Bob		
MARKET	2			
MARKET	3			
MARKET	4			
MARKET	5			
MARKET	6			
MARKET	7			
MARKET	8			
MARKET	9			
MARKET	10			
MARKET	11			
MARKET	12			
MARKET	13			
MARKET	14			
MARKET	15			
MARKET	16			
MARKET	17			
MARKET	18			
MARKET	19			
MARKET	20			
MARKET	21			
MARKET	22			
MARKET	23			
MARKET	24			
MARKET	25			
MARKET	26			
MARKET	27			
MARKET	28			
MARKET	29			
MARKET	30			
MARKET	31			
MARKET	32			
MARKET	33			
MARKET	34			
MARKET	35			
MARKET	36			
MARKET	37			
MARKET	38			
MARKET	39			
MARKET	40			
MARKET	41			
MARKET	42			
MARKET	43			
MARKET	44			
MARKET	45			
MARKET	46			
MARKET	47			
MARKET	48			
MARKET	49			
MARKET	50			
MARKET	51			
MARKET	52			
MARKET	53			
MARKET	54			
MARKET	55			
MARKET	56			
MARKET	57			
MARKET	58			
MARKET	59			
MARKET	60			
MARKET	61			
MARKET	62			
MARKET	63			
MARKET	64			
MARKET	65			
MARKET	66			
MARKET	67			
MARKET	68			
MARKET	69			
MARKET	70			
MARKET	71			
MARKET	72			
MARKET	73			
MARKET	74			
MARKET	75			
MARKET	76			
MARKET	77			
MARKET	78			
MARKET	79			
MARKET	80			
MARKET	81			
MARKET	82			
MARKET	83			
MARKET	84			
MARKET	85			
MARKET	86			
MARKET	87			
MARKET	88			
MARKET	89			
MARKET	90			
MARKET	91			
MARKET	92			
MARKET	93			
MARKET	94			
MARKET	95			
MARKET	96			
MARKET	97			
MARKET	98			
MARKET	99			
MARKET	100			



Layout of the Boat

UPPER DECK

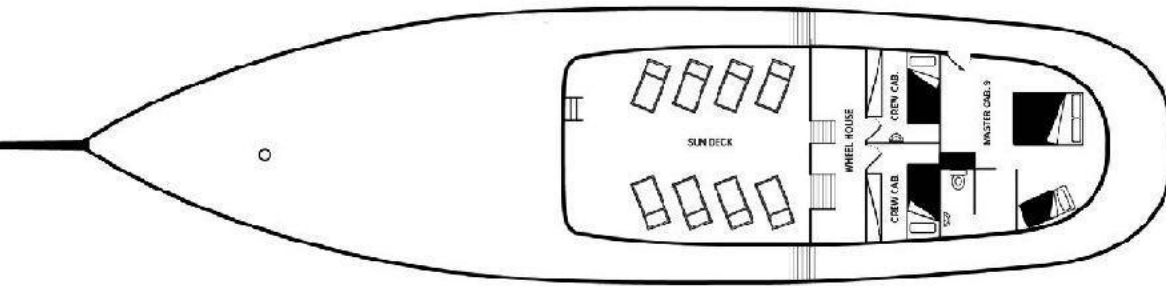

MAIN DECK

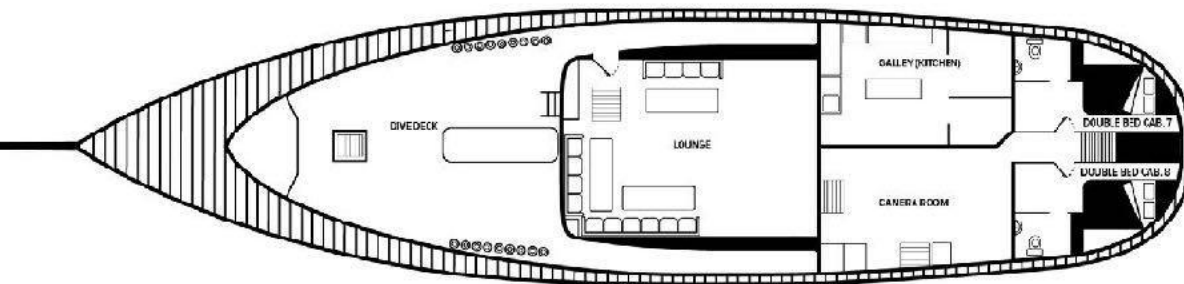

LOWER DECK

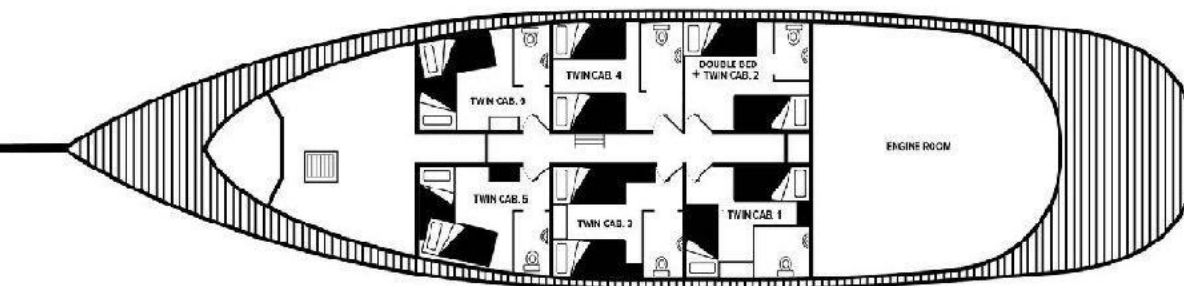

The team at your service

12 crew members
4 dive guides
1 skipper / diving instructor

Technical part

Engine:	M.A.N. 2866 LXE Marine Turbo Diesel
400 HP	
Generators:	1 x Mitshubishi 40 KVA 220-380 v 1 x Mitshubishi 60 KVA 220-380 v 1 x Yammar 22 KVA 220-380 v
Fresh water:	11,000 litres of fresh water storage, 6,000 litre
Compressors :	2x Bauer Mariner HP breathing air compressors 1x CompAir Low pressure Screw Compressors with membrane for NITROX
Navigation:	EPIRB emergency locator,, Furuno 90 NM radar, 2 x GPS w/Plotter and Depth Sounder Furuno
Communication:	Sat-phone, FM & SW Radio, 4 VHF and SSB Radio
Dinghies:	Two 6.5 meter Aluminium boats equipped with 100 HP Yamaha 4 strokes engines, VHF radios and depth sounders

Diving organisation on MSY SEAHORSE

Number of dives (minimum 35)

- No diving the day of departure
- 3 dives / day every day of the cruise - one dive is usually sacrificed for land excursion to Wayag-, and another one eventually for the Bird of paradise excursion.
- 6 Night dives.
- 1 dive the day before disembarking, maybe 2 according to your flight schedule (24h/No FLY).

Schedule & standards

- | | |
|--------------------------|--------------------------------|
| • 1st dive:.....07:00am | • Dive time: 60 minutes |
| • 2nd dive: 10:30am | • Maximum Depth : 35 meters |
| • 3rd dive:02:30pm | • Dives into the safety curves |
| • Night dive: 06:30pm | • Bearing systematic security |

Due to the large number of dives and the remoteness of the location, we urge divers to stay within the safety curve, to comply with a maximum depth of 35 meters, and to systematically perform a safety stop.

Depending on the guests dive experience, aspirations (photography, macro, etc), and eventual use of nitrox (free for certified divers), the cruise director will arrange the diving groups. These groups are made up of four divers and a dive guide. The dive guides are rotating on a daily basis. Each diver is given a dive tank (DIN & INT available, no need for adapters) and a single location for the duration of the cruise.

A briefing will be conducted by the director of cruises or one of the guides before each dive. It will provide guidance on the site topography, depths, currents and potential hazards, as well as on marine life and the species represented.

The staff carries your tank between the MV Ambai and the dinghies and back. to the dinghies, tanks are disposed in slots and the guide will help you to gear just before to roll back for the dive.
Identification books of flora and local fauna are available on board, and the dive guides or the skipper will always help you to identify the strange animal you just saw underwater!

* There are some dive equipment to rent on board: However, all sizes are not necessarily available, so please book for it before the cruise.

* Our cruises are open to divers Padi Advanced Level 2 or equivalent with at least 50 dives logged. Less experienced divers can also participate with a specific supervision that have to be arranged before the cruise.

* An insurance covering medical evacuation and diving accidents is highly recommended. We will request the participants to fill up on board a statement of fitness for the dive activities.

*We will ask you to carefully respect the fauna and flora: have adequate buoyancy to avoid touching the substrate or break any corals; do not touch the animals, do not collect anything; do not to harass wildlife to photography and moderate the number of flashes you impose on them. The use of gloves is not allowed.

*The divers should always carry a marker buoy.

*Thank you to read our rules of diving [here](#). By booking a cruise with Wallacea you agree with these few basic rules.

The cruise rate

Includes

- Accommodation in a shared twin or double cabin.
- All meals & snacks. Drinking water, soft drinks and hot drinks
- All guided dives (1 guide / 4 divers maximum)
- Nitrox
- Aluminium tanks (12 lts), weights and belts
- Airport-boat transfers from/to the closest airport (departure and arrival).

Doesn't include

- Park, port and anchorage fees: 200 € (to be settled cash on board)
- International and domestic flights
- Alcoholic beverages (you can BYOB), espresso
- Diving equipment rental (see pricing below)
- 100 cf (15 litre) tanks : 65 € / cruise
- Crew gratuities
- Massage

Good to know

- All extras are payable in cash on board. We can receive payment by credit card. with 3% charge on top.
- Currencies accepted on board: €, USD, CHF, IDR.
- Tipping: they reflect your level of satisfaction with the service on board. As an indication in the area , this is 5%-10% of the cruise rate.
- Provided on board: towels and toiletries, soap, shampoo and toothpaste.
- Electrical outlets round European type.
- Room for storage and loading photos / videos and accessory devices with many outlets. Taken in the cabins and bathrooms also. Hair dryer available on request.
- Available on board: rods and hooks in stainless, € 10
- 2 complimentary Kayaks

**YOUR PASSPORT VALIDITY MUST BE AT LEAST 6 MONTHS
AFTER THE SCHEDULED RETURN DATE**

ADDITIONAL INFORMATION

Plan to extend your journey after the cruise?

Our last project **TOMPOTIKA DIVE LODGE**, intimate resort in East Sulawesi is made for you!

6 bungalows by the sea and amazing dives!

**-10% on our packages if your stay is just before/
after your cruise !**



Visa

Since May 2016, nationals from 169 countries are dispensed of visa and can enter the Indonesian territory for a maximum of 30 days (not renewable). You can check the list of these countries by following this link

<http://www.topbali.com/indonesia-visa/>

Insurance

An insurance covering medical evacuation and diving accidents is compulsory. It will be requested upon arrival on board.

Check in - Check out

- Check in the day of the cruise start and check out at the end of it, before 1pm.

Diving equipment rental rate

• Complete regulator with octopus and pressure gauge	10€/ day
• BCD	10€/ day
• Wetsuit	10€/ day
• Torch	10€/ day
• Dive Computer	10€/ day
• Fins	5€/ day
• Diving mask	5€/ day

SCHEDULE CRUISES

NOV-APRIL
Raja-Ampat

APRIL-MAY
Halmahera

JUL
Wakatobi

AUG-SEP
Komodo

SEPT-OCT
Banda Sea

OCT- NOV
ROF- Triton Bay



To contact us

Mobile Serge: +62 812 8616 6630 (whatsApp / SMS)

Mobile Akim: +62 812 3933 2224 (whatsApp / SMS)

Mobile Jerome: +62 812 4494 2028 (whatsApp / SMS)

Skype: [live:info_635824](https://www.skype.com/en/contacts/live/info_635824)

Office Jakarta: +62 21 7500 577